



90207/90217 Ambulatory
Blood Pressure Systems



92506 ABP Report Management System

New software provides fast, easy to interpret graphical summaries that correlate 24-hour BP readings with patient's daily activities as recorded in the diary. The day/night or awake/sleep profile are easily changed according to actual values from the diary.

90207/90217/92506
Ambulatory Blood Pressure Systems



"This ABP monitor gives me the information I need to identify problematic patients, such as those with white-coat hypertension or those who are not responding to medication. Its software produces fast and accurate analyses so I can easily interpret the data to better treat my patients."

Clinical Advantage

Fast, accurate results from Spacelabs' ABP system enable you to fine-tune your patients' treatment and better assess their cardiovascular risks. Its reliability has made it the #1 ABP monitor in the world, preferred by physicians and patients alike. Its latest software supports compliance with government requirements for integrity, availability, security and confidentiality of patient health information.

Innovation

Our proprietary oscillometric algorithm has been proven in over 20 years' use in pediatric, adolescent, adult and elderly patients with a variety of disorders. Its accuracy has been validated by official organizations* in the US, UK, France and Germany^{5,6}. Researchers have selected Spacelabs Medical's ABP monitors for more than 500 clinical studies, including the landmark DASH, SYST-Eur and AASK** analyses.

Value

The cost to treat hypertensive disease in the US is estimated to be \$37.2 billion per year in direct costs, with a total cost of \$50.3 billion.⁷ As many as 35% of patients identified as hypertensive by office measurements may actually be normotensive.^{2,3} When ABP monitoring identifies those patients with white-coat hypertension, you may be able to spare them the cost and side effects of antihypertensive drugs that may not be needed.² Thus, improved diagnostic accuracy could save millions of dollars.

Simplicity

Patients especially like the monitor's compact design, light weight and quiet operation, so they're more likely to follow your instructions, and you're more likely to get the results you need. The Ultralite™ 90217 is small enough to fit in a shirt pocket. Choose from 5 cuff sizes ranging from child (12-20 cm) to extra-large adult (38-50 cm) for maximum accuracy and comfort.



* US - Association for the Advancement of Medical Instrumentation (AAMI)
UK - British Hypertension Society, France - Homologation standards, Germany - PTB, GDT

**DASH - Dietary Approaches to Stop Hypertension
SYST-Eur - Systolic Hypertension in Europe
AASK - African American Study of Kidney Disease and Hypertension

New 92506 ABP Report Management System

- Interfaces with 90207 and 90217 ABP monitors
- New software offers quick and simple method of retrieving, displaying, editing and printing ABP data
- Configurable report format
- Enhanced graphics
- Advanced search capability
- Remote communications feature for programming and data retrieval via modem
- Supports e-mail transfer of reports as PDF files
- Supports compliance with FDA electronic records requirements and HIPAA

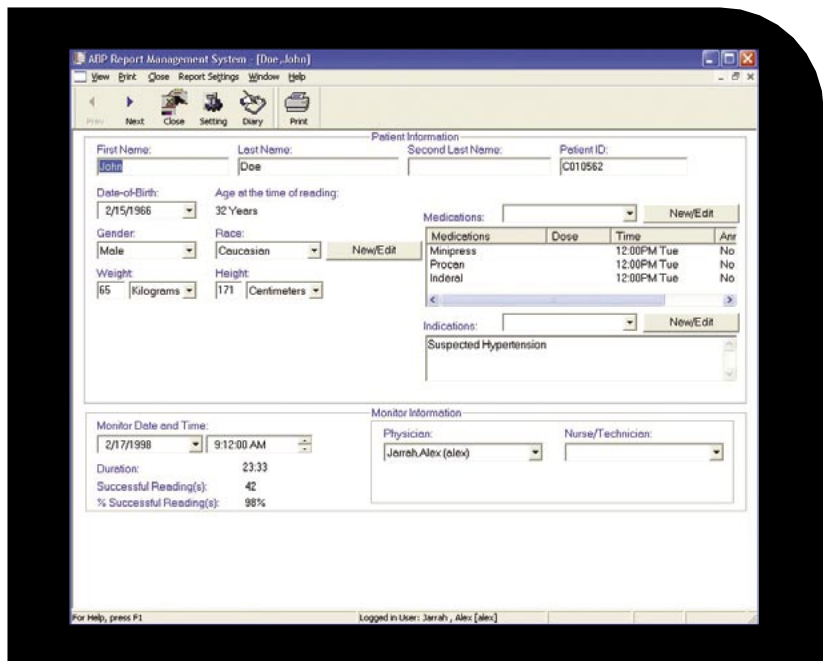

Patient Report and Demographic information may be easily customized for the individual hospital, office, or other clinical setting. Pull down menu facilitates the insertion of indications and medications. Report provides unlimited space for interpretation commentary.

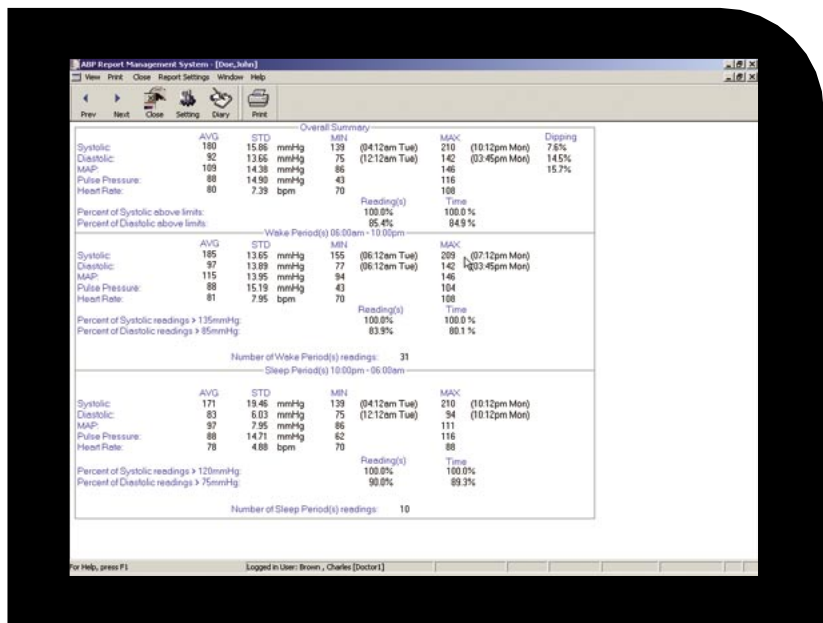

Provides a day, night and 24-hour summary for systole, diastole, mean arterial pressure, pulse, heart rate, and nocturnal dipping status. Statistical boundaries for systole and diastole may be easily revised to accommodate the standard desired for the individual patient.

Which of your patients could benefit from ambulatory BP monitoring?

According to the new JNC VII Guidelines¹, ambulatory BP monitoring (ABPM) is “warranted” for patients with “white-coat” hypertension—20 to 35% of patients who are hypertensive in your office may be normotensive at home^{2,3}

JNC VII also suggests that ABPM aids in assessing patients who:

- are not responding to antihypertensive therapy
- are taking antihypertensive medication and are experiencing symptoms of hypotension
- have episodic hypertension
- have autonomic dysfunction

ABPM is a proven, reliable tool:

- ABPM data correlates better than office measurements with target organ injury¹
- ABPM illustrates the extent of BP reduction during sleep; those whose BP doesn't drop at night are at increased risk for cardiovascular events¹
- Recent studies suggest that ABPM data more accurately reflects a patient's actual BP than casual or in-office BP measurements^{2,3}
- Availability of ABPM data improves the physician's ability to predict CV risk^{3,4}





ABP Monitors and Accessories

2 models assure patient comfort and compliance



Ultralite™ 90217 monitor

- Small – approximately 1" x 4" x 2¾" (2.5 cm x 10 cm x 7 cm)
- Weighs just 9 oz (255 g) including 3 AA batteries



90207 monitor

- Compact – approximately 1.1" x 4.5"x3.4" (2.8 cm x 11.4 cm x 8.6 cm)
- Weighs 12.2 oz (347 g) including 4 AA batteries

Variety of cuffs assures accuracy



- 1 child size, 4 sizes for adults - small, standard, large, extra-large
- Cuff may be worn over a light shirt or blouse
- Can be easily removed and replaced for dressing and bathing

90239A ABP Report Generator/Printer



- Simple, cost-effective way to analyze data from Spacelabs' ABP monitors
- Programs the monitor, analyzes the raw data, assembles data into a report
- Reports include 24-hour day and night summaries of systolic, diastolic, mean arterial pressure, and heart rate

Ordering Information

MODEL	DESCRIPTION
Monitors	
90207	ABP Monitor with Cuff, Standard Adult, 24-32 cm
90217	Ultralite ABP Monitor with Cuff, Standard Adult, 24-32 cm
Personal Computer Interface (IBM Compatible Computers Only)	
90121	ABP Report Management System for Windows with remote communication capability for data retrieval and monitor programming via modem (Requires ABP Interface Cable Model 012-0097-02)
92506	New ABP Report Management System, client application with remote communication and enhanced diagnostic capabilities
Report Generator	
90239A	ABP Report Generator/Printer
Cuffs	
015-0118-01	Cuff, Child, 12-20 cm
015-0067-01	Cuff, Small Adult, 17-26 cm
015-0068-02	Cuff, Standard Adult, 24-32 cm
016-0077-01	Cuff, Large Adult, 32-42 cm
016-0109-01	Cuff, XL Adult, 38-50 cm (includes cuff support harness)
015-0070-00	Cuff Support Harness for all cuffs
Reusable Cuff Wraps	
706-0155-00	Cuff Wrap, ABP, Child, 12-20 cm
706-0154-00	Cuff Wrap, ABP, Small Adult, 17-26 cm
706-0152-00	Cuff Wrap, ABP, Standard Adult, 24-32 cm
706-0153-00	Cuff Wrap, ABP, Large Adult, 32-42 cm
706-0151-00	Cuff Wrap, ABP, XL Adult, 38-50 cm
Cables	
012-0097-02	ABP Interface Cable (ABP Monitor to Personal Computer)
012-0096-01	Modem Interface Cable (ABP Monitor to Modem)
Accessories	
016-0410-00	Pouch, cloth 90207
016-0340-00	Pouch, cloth 90217
016-0080-00	Nylon Web Belt for 90207/90217
016-0262-00	Shoulder Strap for Pouch, cloth 90207/90217
016-0040-00	T-tube Calibration Accessory for 90207/90217
000-0027-02	Patient Diary, each
006-0210-02	Thermal Paper Roll (57 mm), for 90239A Report Generator, 6 rolls/pack

References

1. Seventh Report of the Joint National Committee on Prevention, Detection, Evaluation, and Treatment of High Blood Pressure. JAMA; May 21, 2003.
2. White WB. Ambulatory blood pressure monitoring in clinical practice. NEJM 2003;348(24):2377-2378.
3. Marchiando RJ, Elston MP. Automated ambulatory blood pressure monitoring: clinical utility in the family practice setting. Am Fam Physician 2003;67:2343-2350.
4. Clement DL, DeBuyzere ML, DeBacquer DA et al. Prognostic value of ambulatory blood-pressure recordings in patients with treated hypertension. NEJM 2003;348(24): 2407-2415.
5. Baumgart P, Kamp J. Accuracy of the Spacelabs Medical 90217 ambulatory blood pressure monitor. Blood Pressure Monitoring 1998;3:303-307.
6. O'Brien E, Mee F, Atkins N et al. Accuracy of the Spacelabs 90207 determined by the British Hypertension Society Protocol. J Hypertens 1991;9:573-574.
7. American Heart Association. Heart Disease and Stroke Statistics – 2003 Update. Accessed at www.americanheart.org June 19, 2003.

More time to care.

In every care area and in every country, every second counts. As hospitals and doctors are required to meet more stringent targets and are being run on tighter budgets, time for care is an increasingly precious resource. Ask clinicians and they will list, time with the patient as a driving factor in providing the highest standard of care. Technology is not their priority, but it's truly welcomed when it helps free up time to stay closer to their patients.

'More time to care' is at the heart of every Spacelabs monitoring solution. With over 50 years of listening to our clinicians, we know exactly what to focus on to deliver such vital efficiencies:

- Fast, accurate, comprehensive patient data
- Intuitive, easy-to-use monitors
- Anytime, anywhere access to monitoring information
- Flexible and scalable open-system technology platforms

For more information, contact your local Spacelabs representative or go to **www.spacelabs.com**

MEDICAL
MARKETAB